

B/10759/59 A-109/9281/102/92
 Planning Permit No.
APPROVED
 SUBJECT TO THE CONDITIONS IN
 THIS OFFICE LETTER.
 B/10759/59 A-109/9281/102/92
 No. 20382/91 Date 18/02/92
 FOR MEMBER SECRETARY
 MADRAS METROPOLITAN
 DEVELOPMENT AUTHORITY
 MADRAS - 600 008.

- SPECIFICATION**
- FOUNDATION R.C.C. 1:1.5
 - BRICK WORK IN BASEMENT SUPER STRUCTURE AND PARAPET WALL ARE TO BE C.M. 1:5.
 - R.C.C. PLINTH BEAM, LINTEL, SUNSHADE, ROOF SLAB ETC TO BE R.C.C. 1:2:4.
 - MOSAIC FLOORING C.M. 1:5.
 - PLASTERING OF WALL CEILING TO BE IN C.M. 1:3.
 - TWO COATS OF PAINTING OVER ONE COAT PRIMER.
 - TWO COATS OF COLOUR ON WHITE WASH.
 - ALL WOOD WORK IN TEAK WOOD.
 - WEATHERING COURSE IN C.M. 1:5 MIXED WITH WASTE OIL OVER BED OF BRICK JELLY AND PURE LIME 3" THICK.

MMDA B/PP No.
 C.No. B/10759/59 A-109/9281/102/92
 No. 20382/91
 Scrutiny
 PART I
 PART II
 D.P.

**PROPOSED HOTEL COMPLEX AT
 RS NO 187/2, SALIGRAMAM VILLAGE,
 VADAPALNI, MADRAS - 26.
 FOR MUTHU HOTELS Pvt. LTD.**

PROPOSED BUILDING
 BOUNDARY
 ROAD

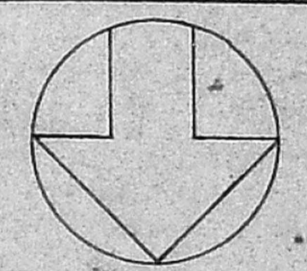

 DATE 23 06 91
 SCALE 1" = 8' 0" (1:100)
 DRG NO A2
 DRWN BY BENEDICT.

BASEMENT FLOOR PLAN

[Signature]
 SIGNATURE OF OWNER
 (MUTHU HOTELS Pvt. LTD.)

ARCHITECTS AND ENGINEERS
ALIAF AND ASSOCIATES
 75 THIRD EAST STREET
 THIRUVANMIYUR
 MADRAS-41.

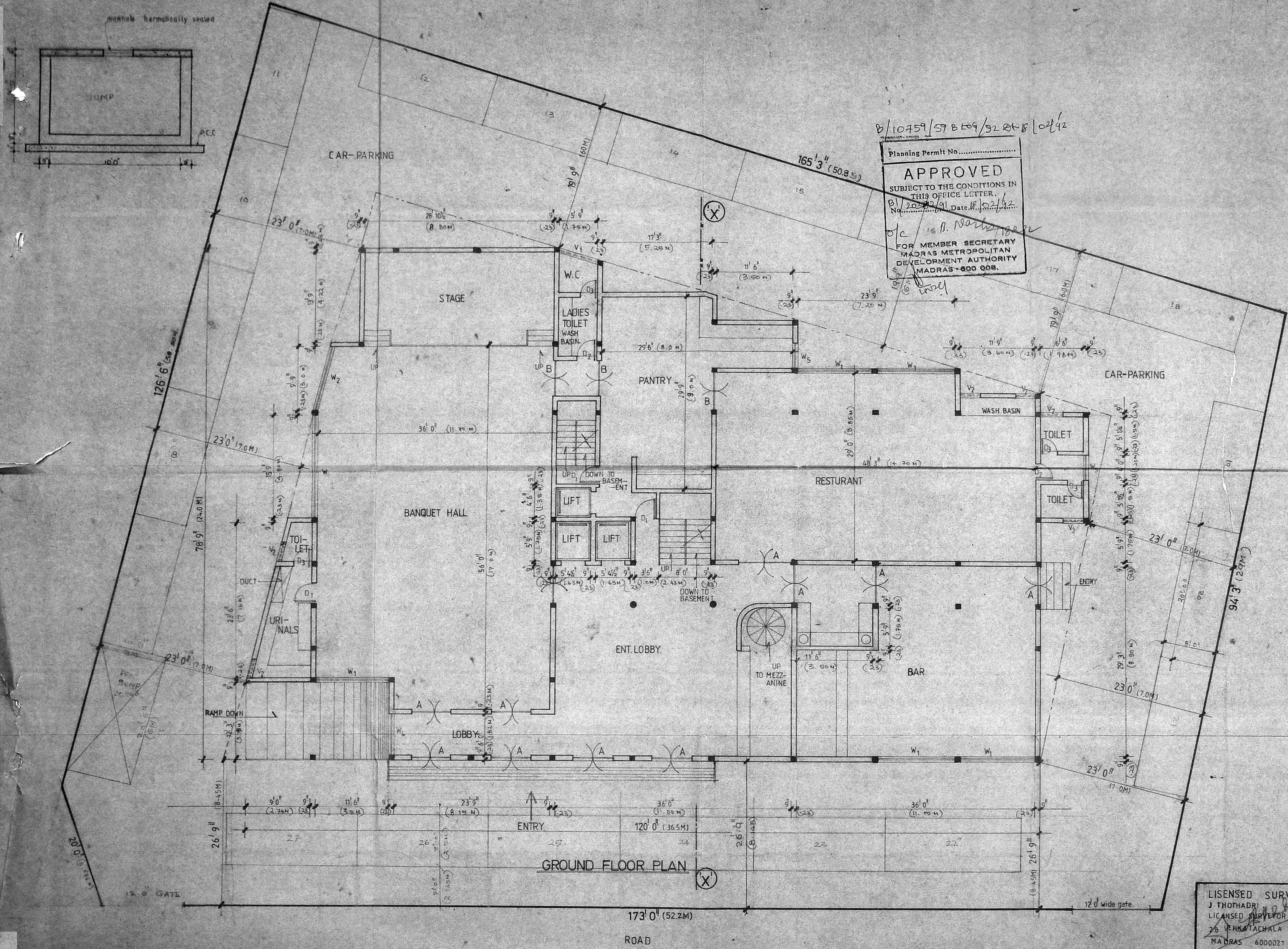
LICENSED SURVEYER
 J. JAYARAMAN
 LICENSED SURVEYER REGD NO 515
 26 VENKATACHALA NAKEN ST
 MADRAS 600021



B/10759/57 B 159/92 dt 8/02/92

Planning Permit No.
APPROVED
 SUBJECT TO THE CONDITIONS IN THIS OFFICE LETTER.
 D/ 20882/91 Date: 18/02/92
 No.
 FOR MEMBER SECRETARY
 MADRAS METROPOLITAN
 DEVELOPMENT AUTHORITY
 MADRAS - 600 008.

AREA STATEMENT	SQ. FT.	SQ. M.
GROUND FLOOR.	7300 00	
BASEMENT FLOOR.	3227 00	
MAZZMINE FLOOR.	1846.50	
TYPICAL 1ST FLOOR.	6212 00	
2ND FLOOR.	6212 00	
3RD FLOOR.	6212 00	
TOTAL.	31009.50	2880.87

MMDA TBI/PP NO.
 C.No. 20882/91
 ASST
 Scrutiny
 PART I
 PART II

PROPOSED HOTEL COMPLEX AT,
 R.S.NO 187/2, SALIGRAMAM VILLAGE,
 VADAPALANI, MADRAS - 26.
 FOR MUTHU HOTELS Pvt. LTD.

PROPOSED BUILDING
 BOUNDARY
 ROAD

DATE 23 06 91
 SCALE 1" = 8' 0" (1:100)
 DRG. NO. A1
 DRWN BY. BENEDICT.

GROUND FLOOR PLAN cum SITE

SIGNATURE OF OWNER
 (MUTHU HOTELS Pvt. LTD.,)

ARCHITECTS AND ENGINEERS
ALTAf AND ASSOCIATES.
 75, THIRD EAST STREET
 THIRUVANNIYUR
 MADRAS - 41.

LICENSED SURVEYER
 J THOTHADRI
 LICENSED SURVEYOR REGD NO 515
 75 VENNATACHALA NAIKEN ST
 MADRAS 600021

B/10759/59 C 609/92 18/02/92

Planning Permit No.
APPROVED.
 SUBJECT TO THE CONDITIONS IN THIS OFFICE LETTER
 No. B/20382/PP dated 18/02/92.
 O/c *P. Narayana*
 18892
 FOR MEMBER SECRETARY
 MADRAS METROPOLITAN
 DEVELOPMENT AUTHORITY
 MADRAS-600 008.

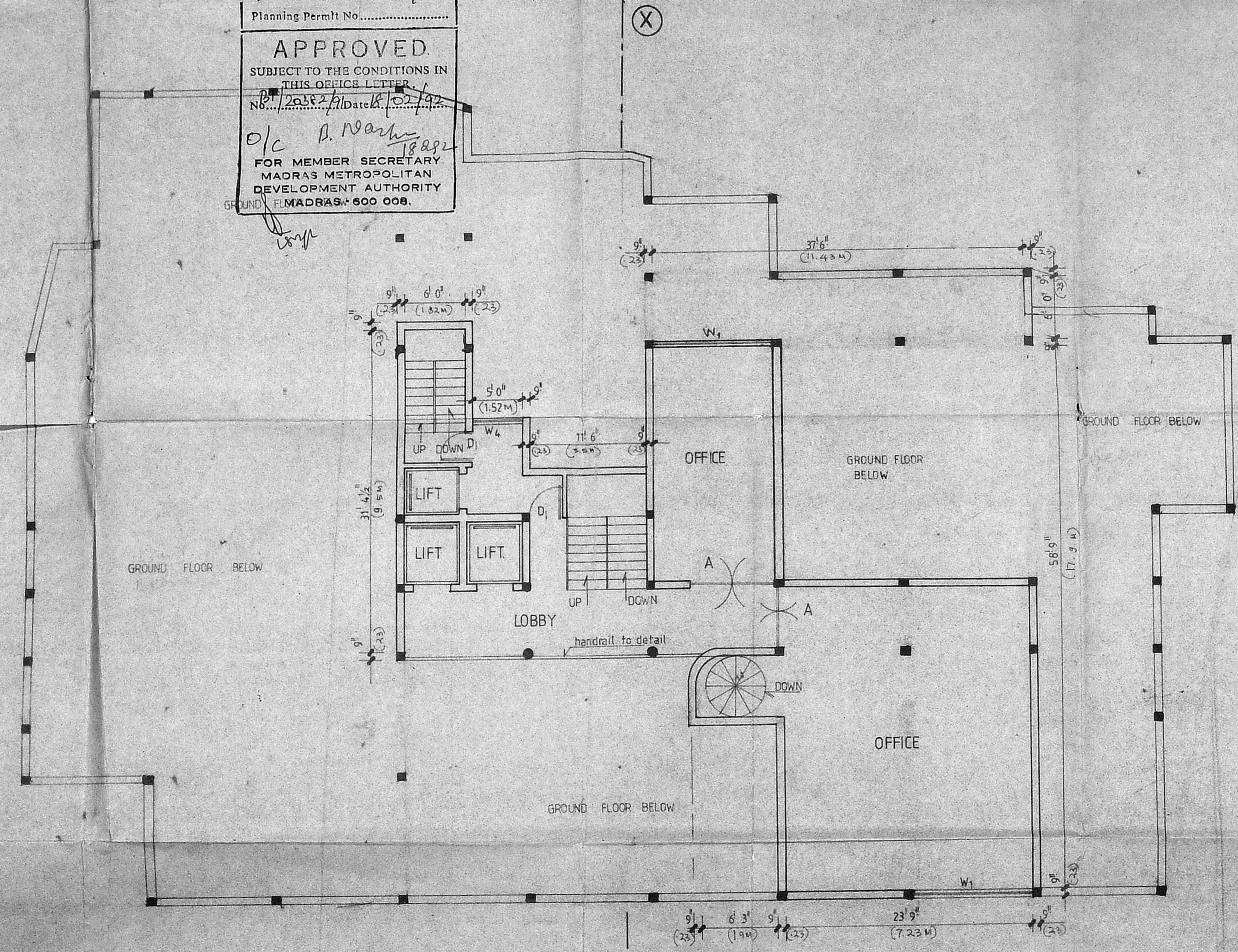

MEZZANINE FLOOR PLAN

SCHEDULE OF JOINERY		
DATA	SIZE	DISCRPTION
A	6'0" x 8'6"	TWO LEAF ALUMINIUM GLAZED DOOR.
B	5'0" x 8'6"	-DO-
D	3'6" x 7'0"	T.N. FLUSH DOOR.
D ₁	3'0" x 7'0"	-DO-
D ₂	2'3" x 7'0"	-DO-
D ₃	2'6" x 7'0"	-DO-
N	15'3" x 8'6"	ALUMINIUM GLAZED PANELLED WINDOW.
N ₁	14'6" x 8'6"	-DO-
W ₂	10'0" x 8'6"	-DO-
N ₃	6'0" x 4'6"	-DO-
N ₄	5'0" x 4'6"	-DO-
W ₅	4'0" x 4'6"	-DO-
V	11'0" x 3'0"	T.W. GLAZED VENTILATOR
V ₁	6'0" x 2'0"	-DO-
V ₂	3'0" x 2'0"	-DO-

MMDA FBI/PP NO.
 C.No. B/20382/01
 PART I
 PART II

PROPOSED HOTEL COMPLEX
 AT R.S.NO.18/2, SALIGRAMAM
 VILLAGE, VADAPALANI, MADRAS-26.
 FOR MUTHU HOTELS Pvt. LTD.

- PROPOSED BUILDING
- BOUNDARY
- ROAD

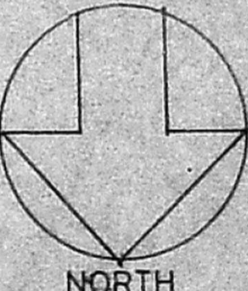
 NORTH	DATE: 24.06.91
	SCALE: 1" = 8' 0" (1:100)
	DRG NO: A ₃
	DRAWN BY: BENEDICT

MEZZANINE FLOOR PLAN

[Signature]
 SIGNATURE OF OWNER
 (MUTHU HOTELS Pvt. LTD.)

ARCHITECTS AND ENGINEERS
ALTAF AND ASSOCIATES
 75 THIRD EAST STREET
 THIRUVANMIYUR
 MADRAS. 41

LICENSED SURVEYER
 J. THATHADRI
 LICENSED SURVEYER REGD NO 56
 26 VENKATACHALA NAICKN ST
 MADRAS 600021

B/10759/59 D 109/92 Dt. 8/02/92

Planning Permit No.
APPROVED
 SUBJECT TO THE CONDITIONS IN THIS OFFICE LETTER.
 No. 20382/91 Date 8/2/92
 o/c B. Narayanaiah
 FOR MEMBER SECRETARY
 MADRAS METROPOLITAN
 DEVELOPMENT AUTHORITY
 MADRAS - 600 088.

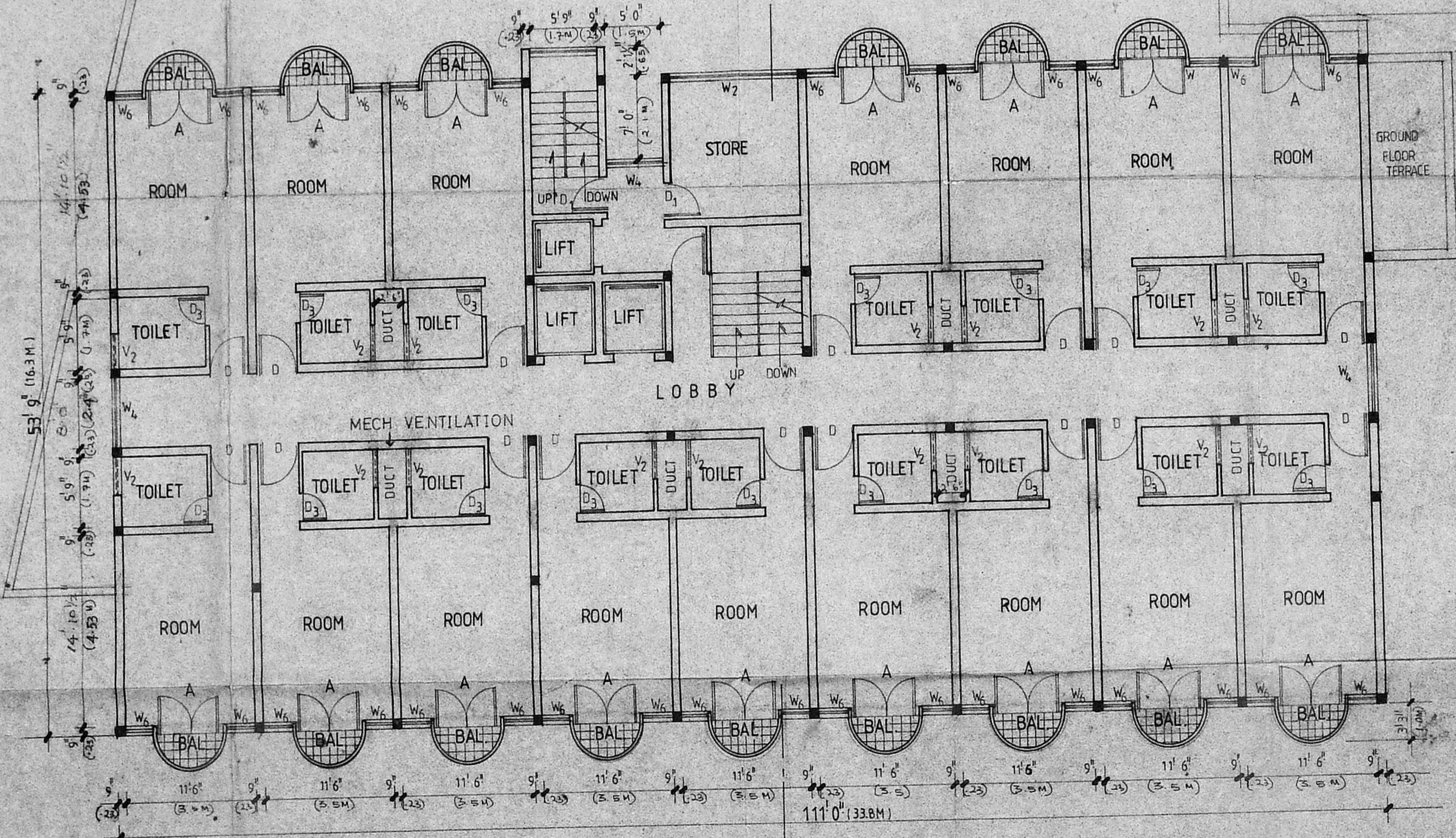

TYPICAL FLOOR PLAN
 (1st 2nd & 3rd)

SCHEDULE OF JOINERY		
DATA	SIZE	DESCRIPTION
A	6'0" x 8'6"	TWO LEAF ALMN. GLAZED DOOR
B	5'0" x 8'6"	"
D	3'6" x 7'0"	T.W. FLUSH DOOR
D ₁	3'0" x 7'0"	"
D ₂	2'9" x 7'0"	"
D ₃	2'6" x 7'0"	"
W	15'3" x 8'6"	ALMN. GLAZED PANELLED WINDOW
W ₁	11'6" x 8'6"	"
W ₂	10'0" x 8'6"	"
W ₃	6'0" x 4'6"	"
W ₄	5'0" x 4'6"	"
W ₅	4'0" x 4'6"	"
V	11'0" x 3'0"	PARTIAL W. GLAZED VENTILATOR
V ₁	6'0" x 2'0"	"
V ₂	3'0" x 2'0"	"

MADRAS METROPOLITAN DEVELOPMENT AUTHORITY
 B/10759/59 D 109/92 Dt. 8/02/92

LICENSED SURVEYER

PROPOSED HOTEL COMPLEX AT,
 RS. NO. 187/2, SALIGRAMAM VILLAGE,
 VADAPALANI, MADRAS - 26.
 FOR MUTHU HOTELS Pvt LTD.

- PROPOSED BUILDING
- BOUNDARY
- ROAD

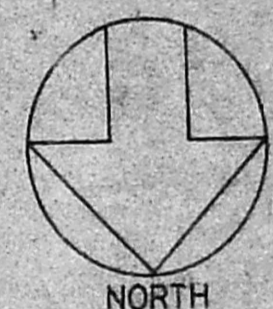

DATE 24.06.91
 SCALE 1" = 8'0"
 DRG. NO. A4
 DRAWN BY BENEDICT

TYPICAL FLOOR PLAN
 (1st 2nd & 3rd)

SIGNATURE OF OWNER
 (MUTHU HOTELS PVT LTD.)

ARCHITECTS AND ENGINEERS
ALTAZ AND ASSOCIATES

75, THIRD EAST STREET
 THIRUVANMIYUR
 MADRAS - 61.

LICENSED SURVEYER
 J. THOTHADRI
 LICENSED SURVEYER REGD 515
 22 VENKATACHALA NAICKEN ST
 MADRAS 600021

SCHEDULE OF JOINERY

DATA	SIZE	DESCRIPTION
D ₁	3'0" x 7'0"	T.W. FLUSH DOOR
W ₁	5'0" x 4'6"	ALMN GLAZED PANELLED



(CRP)

MMDA (B1/PP No. 1)
 C.No. 81/20382/91
 ASST
 Scrutiny
 PART I
 PART II
 A.P. D.P.

B/10759/59E 109/92 24.18/2/92

Planning Permit No.
APPROVED
 SUBJECT TO THE CONDITIONS IN
 THIS OFFICE LETTER
 BY 20/08/91 Date 18/02/92
 No.
 B. Narayana
 FOR MEMBER SECRETARY
 MADRAS METROPOLITAN
 DEVELOPMENT AUTHORITY
 MADRAS - 600 008.

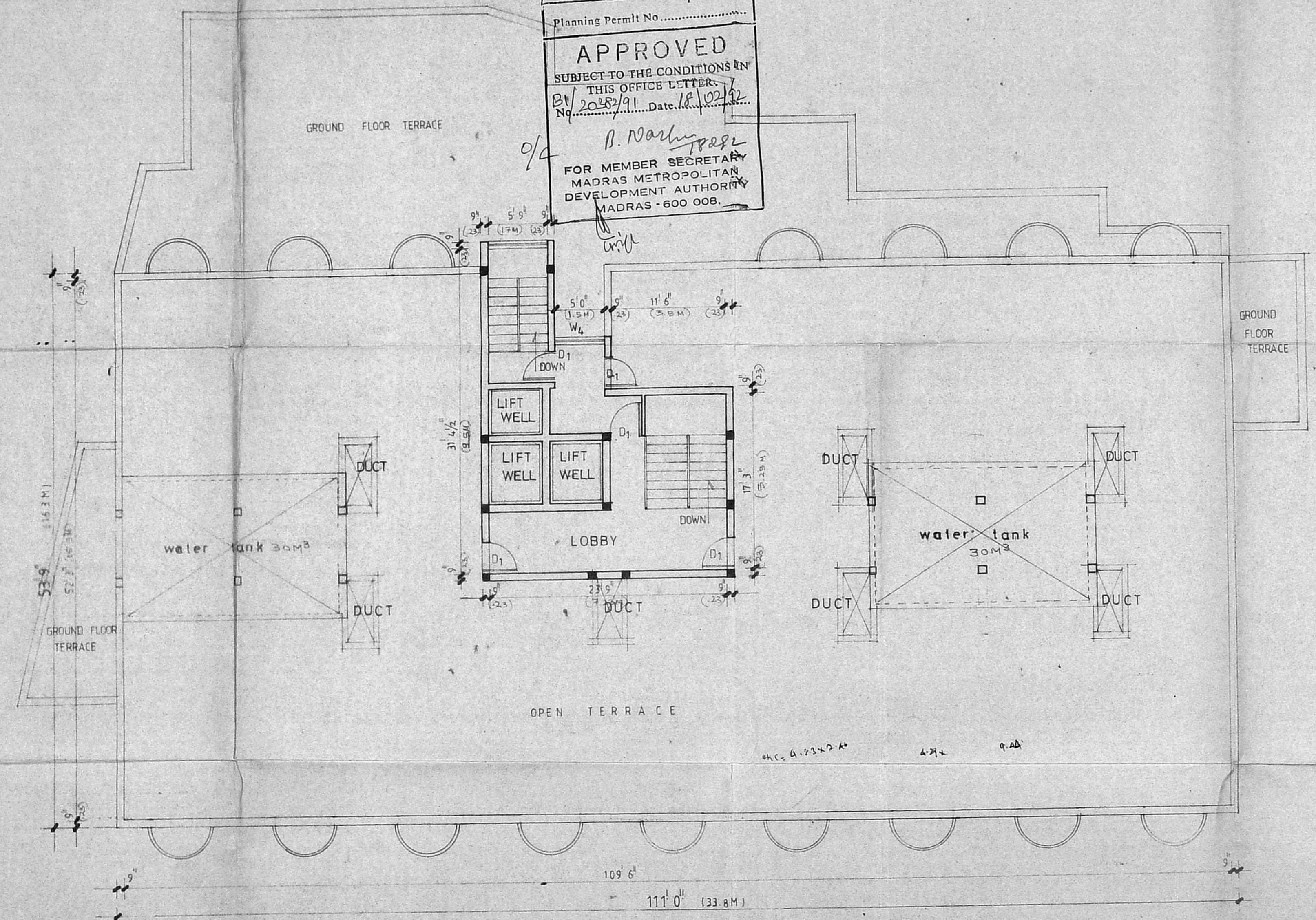

TERRACE FLOOR PLAN

PROPOSED HOTEL COMPLEX
 AT RS.NO 187/2, SALIGRAMAM
 VILLAGE, VADAPALANI, MADRAS-26.
 FOR MUTHU HOTELS Pvt. LTD.

PROPOSED BUILDING	=====
BOUNDARY	=====
ROAD	=====

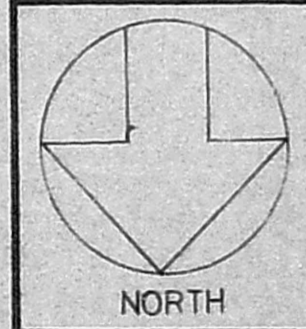

DATE :	25.06.91
SCALE :	1" = 8'0" (1:100)
DRG NO :	A5
DRAWN BY :	BENEDICT

TERRACE FLOOR PLAN

SIGNATURE OF OWNER
 (MUTHU HOTELS Pvt LTD)

ARCHITECTS AND ENGINEERS
ALTAf AND ASSOCIATES
 75 THIRD EAST STREET
 THIRUVANMIYUR
 MADRAS - 41.

LICENSED SURVEYER
 J. THOTHADRI
 LICENSED SURVEYOR REGD NO 55
 2 B VENKATACHALA NAICKEN ST
 MADRAS - 60002

MMDA (B)/PP No.
 C.No. B1/20382/91
 ASST.
 Scrutiny
 PART I
 PART II
 A.P.
 D.P.

B/10759/59 F 106/92 dt. 18/02/92

Planning Permit No.
APPROVED
 SUBJECT TO THE CONDITIONS IN
 THIS OFFICE LETTER.
 No. B1/20382/91 Date. 18/02/92
 o/c N. Narayana
 FOR MEMBER SECRETARY
 MADRAS METROPOLITAN
 DEVELOPMENT AUTHORITY
 MADRAS - 600 008.

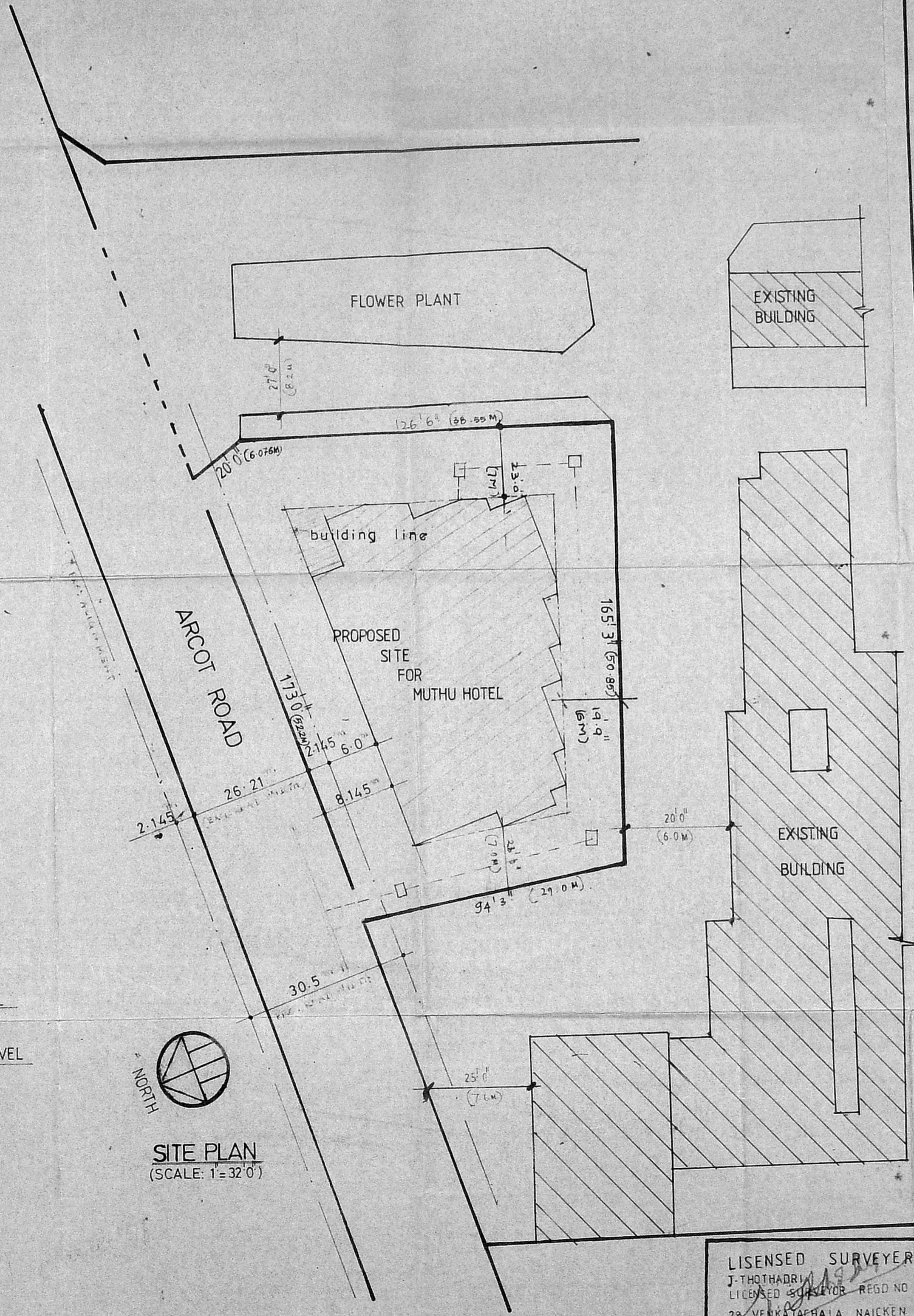
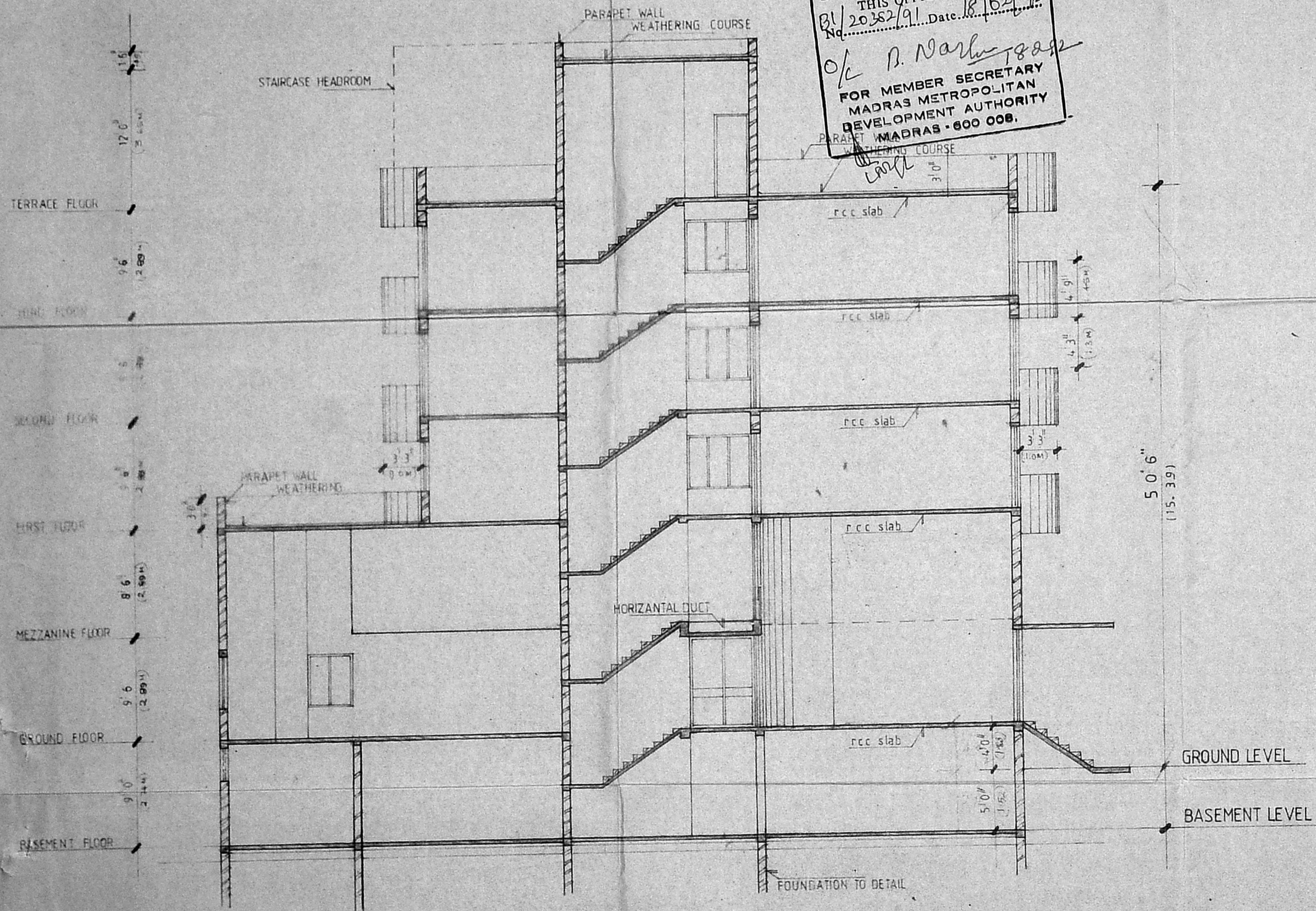

NORTH
 SITE PLAN
 (SCALE: 1" = 32' 0")

PROPOSED HOTEL COMPLEX AT,
 RS.NO.187/2, SALIGRAMAM VILLAGE,
 VADAPALANI, MADRAS - 26.
 FOR MUTHU HOTELS Pvt LTD.

PROPOSED BUILDING
 BOUNDARY
 ROAD

DATE 27.06.91
 SCALE 1" = 8' 0" (1:100)
 DRG NO A6
 DRAWN BY: BENEDIET

SECTION & SITE PLAN.

SIGNATURE OF OWNER
 (MUTHU HOTELS Pvt LTD.)

ARCHITECTS AND ENGINEERS
ALTAf AND ASSOCIATES

75 THIRD EAST STREET
 THIRUVANMIYUR
 MADRAS 41.

LICENSED SURVEYER
 J. THOTHADRI
 LICENSED SURVEYOR - REGD NO 575
 28 VENKATACHALA NAICKEN ST
 MADRAS 600021

521

MMDA IBI/PP No.
B1/20382/21

3009

A.P. U.P.

B/10759/59^S/22st B/02/92

Planning Permit No.....
APPROVED
SUBJECT TO THE CONDITIONS IN
THIS OFFICE LETTER.
B1/20382/21 Date: 18/02/92
e/c P. N. Nair
FOR MEMBER SECRETARY
MADRAS METROPOLITAN
DEVELOPMENT AUTHORITY
MADRAS - 600 008

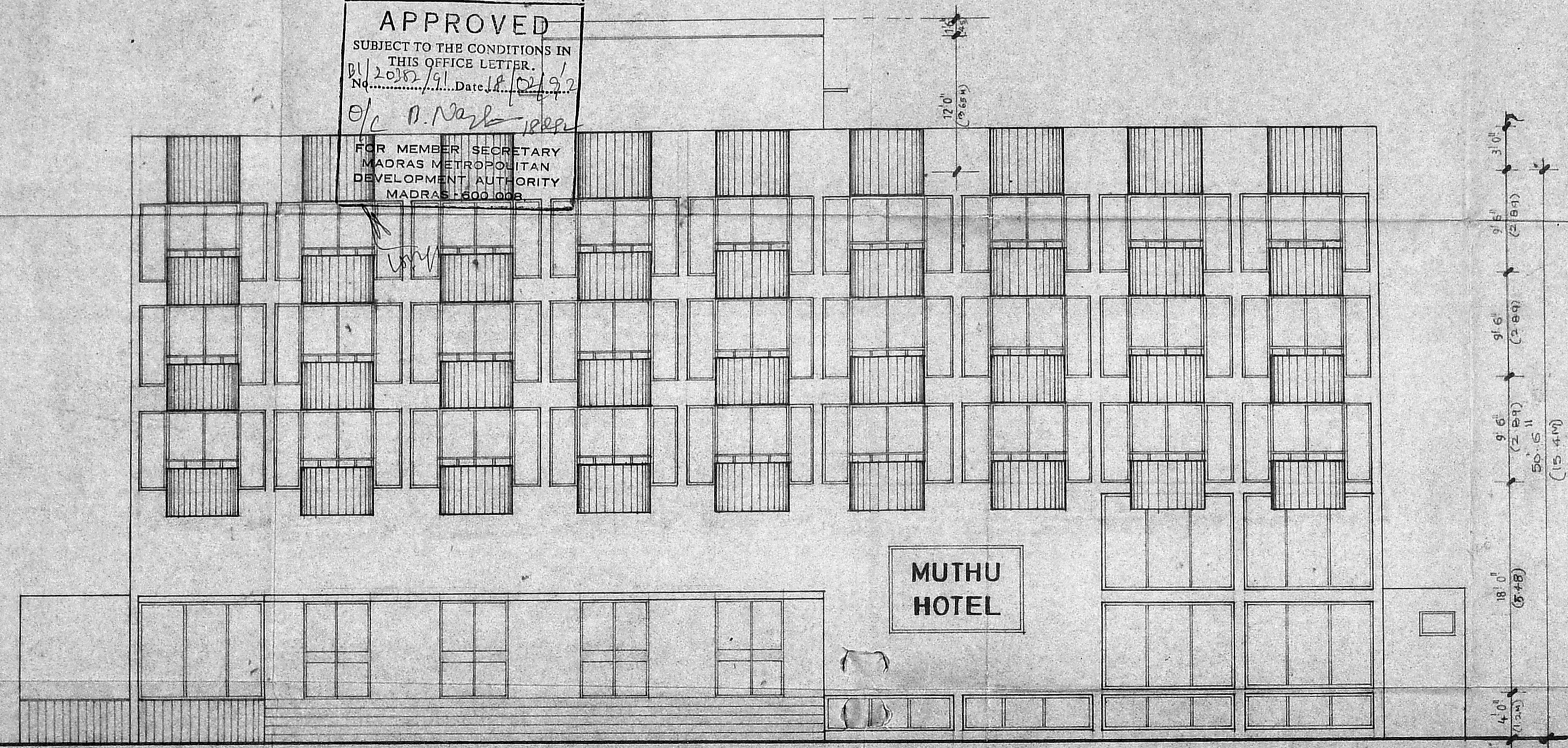

FRONT ELEVATION

PROPOSED HOTEL COMPLEX
AT R.S. NO.187/2, SALIGRAMAM
VILLAGE, VADAPALANI, MADRAS-26.
FOR MUTHU HOTELS Pvt. LTD.

PROPOSED BUILDING
BOUNDARY
ROAD

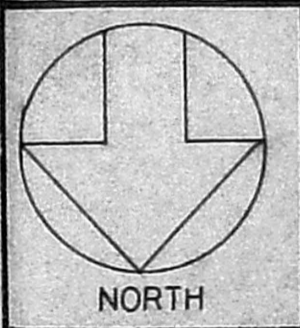

DATE: 26.6.91
SCALE: 1" = 8'0" (1:100)
DRG NO: A7
DRAWN BY: BENEDICT

ELEVATION

[Signature]
SIGNATURE OF OWNER
(MUTHU HOTELS PVT LTD)

ARCHITECTS AND ENGINEERS
ALTAf AND ASSOCIATES
75 THIRD EAST STREET,
THIRUVANMIYUR
MADRAS - 41.

LICENSED SURVEYER
J. TIJOTHARI
LICENSED SURVEYOR - REGD NO 515
26 VENKATACHALA NAICKEN ST
MADRAS - 600021